

Laura Thrasher
(660) 785-4326
FAX: (660) 785-7337



McClain Hall 106
100 E Normal
Kirksville, MO 63501-4221

TO: ALL PROSPECTIVE VENDORS

RE: Addendum No. 6
Campus Food Service
Project No. SP24-02

Addendum No. 6 is issued to inform vendors that we have received questions that require a response and therefore, an addendum. Please refer to the questions and responses provided.

Please confirm that we have the correct email address for your company. This addendum and subsequent addendums will be sent to all firms who have expressed their interest in submitting a proposal.

Vendors are to acknowledge receipt of Addendum No. 6 in their response.

Please contact Laura Thrasher at (660) 785-4326 or Sarah Jones at (660) 785-4159 or send an email to lthrasher@truman.edu and sjones@truman.edu if you have any questions. We look forward to a proposal response from your organization. Thank you.

A handwritten signature in black ink that reads 'Laura K. Thrasher'.

Sincerely,

Laura Thrasher
Purchasing Buyer

Project No. SP24-02 Campus Food Services
Questions and Responses

1. Can we get a copy of CAD, architecture drawings or blue prints with MEP for Ryle Hall?
 - a. Please find the drawings on the following pages.

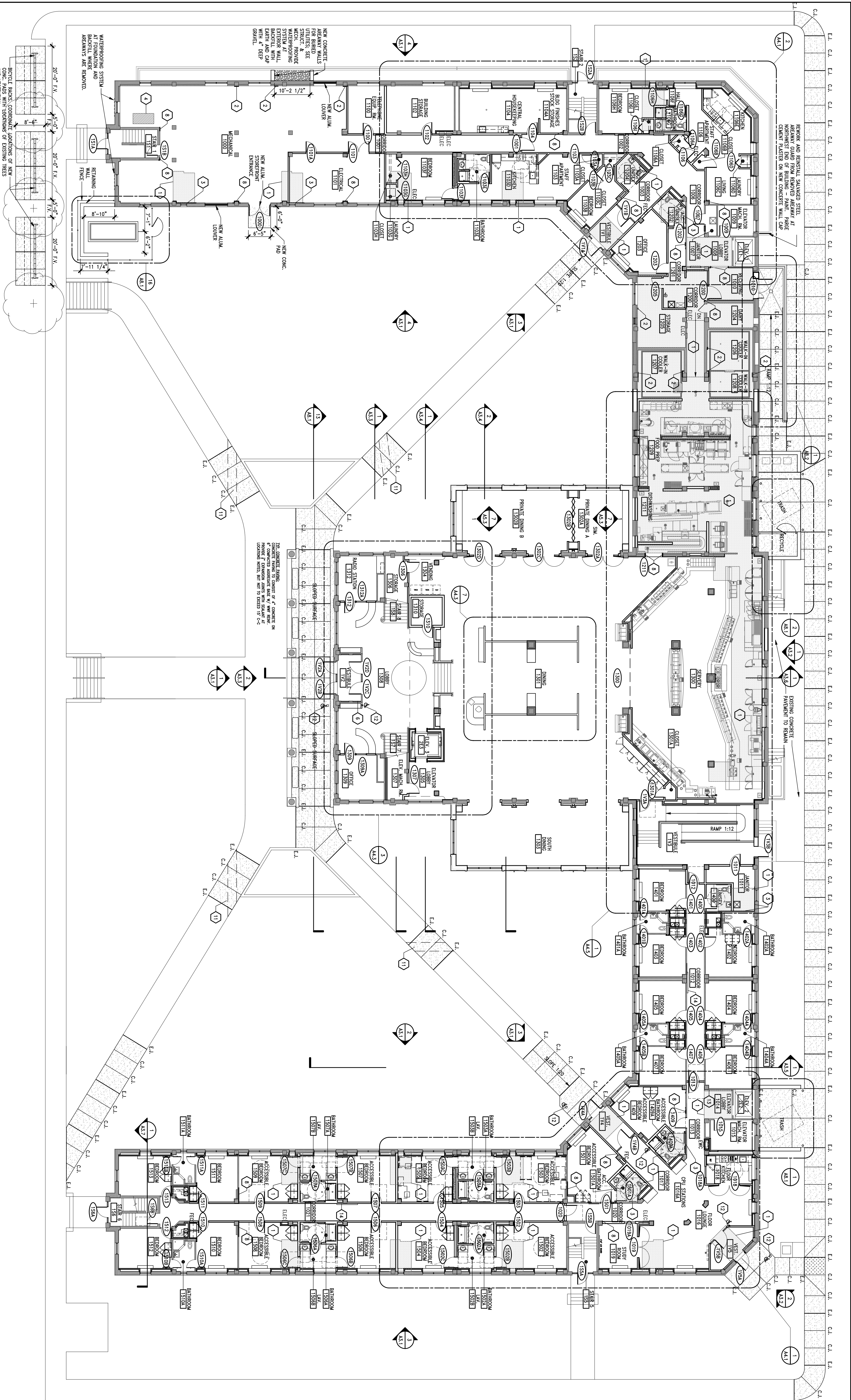

GENERAL NOTES

1. COORDINATE AND VERIFY ALL PLUMBING, ELECTRICAL, AND MECHANICAL WORK WITH THE EXISTING CONDITIONS OF EACH FLOOR. REPAIRS SHALL BE MADE TO INSULATION OF EACH FLOOR.
2. ALL PARTITIONS ARE TYPE 1/4\"

KEYED NOTES - NEW WORK

1. PATCH AND INSET FLOOR AS REQ'D. DEMOLISHED FLOOR TILE LOCATIONS (AREA INDICATED W/ HATCH).
2. PATCH AND INSET FLOOR TILE TO MATCH EXIST.
3. PATCH AND CLEAN EXIST. PLASTER OF REMAINING TILE LOCATIONS.
4. PATCH AND INSET FLOOR AS REQ'D. DEMOLISHED CORNER LOCATIONS (AREA INDICATED W/ HATCH).
5. PATCH AND REPAIR PLASTER ON COLUMNS.
6. PATCH AND REPAIR PLASTER ON WALLS.
7. PATCH AND REPAIR EXIST. WALL AT DEMOLISHED WALL LOCATIONS. INSET AS REQ'D.
8. PATCH AND REPAIR WALLS AS REQ'D AT DEMOLISHED CASEWORK LOCATIONS.
9. PATCH AND REPAIR WALLS AS REQ'D AT DEMOLISHED CASEWORK LOCATIONS.
10. WALL MOUNTED ST. LADDER. PROVIDE WALL ANCHORS.
11. SIDEWALK PATCHING AS REQ'D AT NEW DISTANCE.

1 First Floor Plan
Scale: 3/32\"

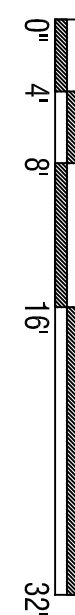

Ryle Hall
Residence Hall Renovation
Truman State University
Kirkville, Missouri

First Floor Plan



The Power House
800 St. Louis Union Station
Suite 200
St. Louis, Missouri 63103-2257
T 314-421-1815
F 314-421-5206

ROSS & BARUZZINI, INC.
MEP&FP ENGINEERS
#6 OLD ORCHARD
ST. LOUIS, MO 63119
314-918-8183
FAX 314-918-1766

ASDG, LLC
STRUCTURAL ENGINEER
1009 Lincoln Highway
Fairview Heights, IL 62208
618-628-0887
FAX 618-628-0889

DENNIS G. GLORE INC.
FOODSERVICE CONSULTANT
P.O. BOX 200
EUREKA, MO 63025
636-638-1887
FAX 636-938-8500

A2.1

NO.	DATE	REVISIONS
1	06/14/00	MEW
2	06/14/00	SNE
3	06/23/2009	SNE

06/14/00

Copyright © 2009
Mackey Mitchell Architects