

FOUNDATION BANQUET 2022



TRUMAN STATE UNIVERSITY

THE PRESIDENT'S LEADERSHIP AWARD

One of the most prestigious awards bestowed by Truman State University, the President's Leadership Award honors select Truman alumni and friends for meritorious service through their gifts of volunteerism, expertise, and financial resources. The University is proud to present this distinguished award to one of the University's greatest benefactors, Dr. Betty Jo White.

BETTY JO WHITE, DO ('59)



Growing up in the Ozarks of mid-Missouri, Betty Jo White knew even as a young student that she wanted to become a doctor. When her family physician learned of her passion for medicine, he made a phone call to Truman State University and helped set her career into motion.

Dr. White fondly recalls her time at Truman and especially her advisor, Dr. John D. Black. He was a professor of zoology, credited as being the first pre-osteopathic advisor in the country. To this day, the “Dr. John D. Black Day Lily” grows in her yard, and she and fellow classmates from Truman exchange photos of its blooms each year.

Living in Kirksville, the birthplace of osteopathic medicine, was a wonderful experience for Dr. White. She was active in the Pre-Osteopathy club, Science club and the Baptist Student Union. She fondly remembers attending several BSU conferences as a student and the impact of the experiences. She was also active in residence hall governance and the women's recreation association.

After just three and a half years, she graduated from Truman and proceeded to the Kansas City College of Osteopathy and Surgery (now the Kansas City University of Medicine and Biosciences or KCU).

At that time, an osteopathic female surgeon was a new concept, and Dr. White was the first female to do a residency in general surgery. This was a difficult task, as many programs simply would not interview her because of her gender. She became a resident at Bashline Memorial Hospital in

Pennsylvania after 29 other applications were turned down. Following her residency, she stayed at Bashline Memorial Hospital and practiced general surgery for the remainder of her career. For many years, she was active in the hospital's leadership, including stints as chief of staff and chair of the Department of Surgery.

Throughout her career, Dr. White has been keenly aware of the impact of those who helped along her journey and has felt compelled to support others. Dr. White began donating to the Dr. John D. Black Scholarship at Truman. For more than 45 years, she has made an annual gift to this scholarship fund in his honor.

In 2006, Dr. White established the Betty Jo White, DO Scholarship. Each year, recipients of her scholarship are required to visit the Museum of Osteopathic Medicine in Kirksville and send Dr. White a one-page paper about their experience. This requirement demonstrates her passion for educating the next generation, as well as her love and appreciation of the field of osteopathic medicine.

In 2013, remembering the impact of her experiences with the BSU, Dr. White established the Betty Jo White, DO, Baptist Student Union Endowed Stipend. The stipend supports students attending a conference or retreat held by a philanthropic organization such as the BSU.

In addition to her lifetime of gifts to Truman, Dr. White has also included Truman State University in her estate plans. Her generosity will continue to enrich the lives of students in perpetuity.

THE PRESIDENT'S LEADERSHIP AWARD

PAST RECIPIENTS

2019

Larry† and Sharron
(Grogan-Bailey)
Quisenberry

2018

Janet and Mike McClaskey

2017

Grace Hortense Greenley†
Geraldine (Toth) Ready

2016

John Bartling

2015

John† and Jackie Settlage
Charles Holman†

2014

Odessa (Lang) Ofstad
Randa Rawlins

2013

Calvin E. Roebuck†

2012

Linda Miller

2011

Sherri and Chuck Woods, II

2010

Darrell and Nancy Krueger

Stan and Doris†
(Pickens) Bohon

2009

Dean† and Amy†
(Ayres) Rosebery

Linden Lyle Ingraham†

2008

Charles Foudree

2007

Dwain Horn†

2006

Steve Rose

2005

Charles McClain†

2004

Donald and Jolene
(Davidson) Scriven

2003

Alvina Britz†

L.L. Via†

2002

Marie Laughlin†
Rex† and Bette† Miskimins
Lydle W. Staggs†

2001

Walker† and Doris† Allen

2000

Mary Evelyn Thurman†
M. Frances Fuller†
Mary Jane Kohlenberg†

1999

Josephine (Cox) Jansons†

1998

Marian Morelock†
C. Ethel (Cassity) Schwengel†
Ruth Warner Towne†

THE *D*ISTINGUISHED CORPORATION/FOUNDATION AWARD

*E*stablished in 2006, the Distinguished Corporation/Foundation Award recognizes corporations, foundations and organizations for exemplary support to Truman State University and its students. Examples of collaborative efforts include financial support, recruitment of interns and graduates, participation in lectures and seminars, intellectual exchanges and research alliances. The University is proud to present this year's Distinguished Corporation/Foundation Award to the Sunderland Foundation.



The Sunderland Foundation was established in 1945 by Lester T. Sunderland, who served as president of the Ash Grove Cement Company for 33 years. He was a respected leader in his industry and was a principal and founder of the Sunderland Brothers Company, a leading distributor of coal, lime, cement and other building materials headquartered in Omaha, Nebraska.

Assets of the Sunderland Foundation have been contributed by Lester T. Sunderland and his two sons. These assets were comprised primarily of shareholdings of the Ash Grove Cement Company. Ash Grove was led by four generations of the Sunderland family from 1909 to 2018. The dedicated and talented employees of Ash Grove built the company over several generations into the fifth largest manufacturer of Portland cement in the United States at the time they were acquired by CRH plc of Dublin, Ireland in 2018.

After more than seven decades, the Foundation continues to be led by Lester T.'s descendants. It has focused on supporting brick and mortar projects, awarding grants to nonprofits in the Kansas City region and other areas where the Ash Grove Cement Company traditionally does business. Grants for planning, design, construction, renovation, repairs and restoration of facilities are considered. Areas of interest include youth serving agencies, health facilities, community buildings, museums, civic projects, energy efficient affordable housing projects and higher education. Grants are generally awarded to larger, well-established nonprofit organizations.

The Sunderland Foundation's mission is to improve quality of life through reinvesting in communities. They have pledged a total donation of \$1.1 million over two years to support the Greenwood Center renovation project. The Greenwood Center is an ideal venture for the Sunderland Foundation as they seek to foster "a stronger, safer, and more vibrant future for the community we serve." The Distinguished Corporation/Foundation award honors The Sunderland Foundation as these dollars take Truman one-step closer to repurposing a historic community building into northeast Missouri's first inter-professional autism center.

THE **D**ISTINGUISHED CORPORATION/FOUNDATION AWARD

PAST RECIPIENTS

2019

A.T. Still University of Health Sciences

2018

Anonymous

2017

The Presser Foundation

2016

EY

2015

Shelter Insurance

2014

Northeast Missouri State Bank

2013

Travis W. Freeman Revocable Trust

2012

Sodexo

2011

State Farm Insurance

2010

Preferred Family Healthcare

2009

RiteCare Valley of
Columbia, Mo.

2008

Truman Bookstore –
Barnes & Noble College Booksellers

2007

The Boeing Company

2006

AT&T Missouri

THE PRESIDENT'S CIRCLE

COUPLES & INDIVIDUALS

*This prestigious giving club honors those who have demonstrated consistent support for the University through **cumulative** giving of \$25,000 or more.*

HARRY S. TRUMAN

\$1 Million and above

Hortense Greenley†
Edina, Missouri
Charles R. Holman†
Kirksville, Missouri
Lyle Ingraham†
Chillicothe, Missouri
Odessa L. Ofstad
Kirksville, Missouri
Sandra K. Reavey†
Arlington, Virginia
Lydle† and Bessie† Staggs
Shelbina, Missouri
Ruth W. Towne†
Kirksville, Missouri

RUTH TOWNE CARILLON

\$500,000 - \$999,999

Venita Jean† and Charles† Green
Memphis, Missouri
David O. Long†
Altus, Arkansas
Kenneth† and Eleanor† Milstead
Highland, Maryland
Kenneth and Kathleen Rickli
The Woodlands, Texas
M. Alice White†
Monroe City, Missouri

CUPOLA

\$250,000 - \$499,999

Pinney Allen and Charles Miller III
Pebble Beach, California
Walker† and Doris† Allen
Columbia, Missouri
Leona Cozean†
LaBelle, Missouri
Vera† and George† Heinze
Kahoka, Missouri
Debra K. Kerby†
Kirksville, Missouri
Earl† and Edna† Ludlow
Joplin, Missouri
Steven Rose and Sandra McGee
Rehoboth Beach, Delaware
Mary Evelyn Thurman†
Clarence, Missouri
Lilbern L. Via†
Scottsdale, Arizona
Betty Jo White
Grove City, Pennsylvania

ETERNAL FLAME

\$100,000 - \$249,999

John S. Bartling
Kirksville, Missouri
Donald E. Belford
Colorado Springs, Colorado
David A. Blanton III
Saint Louis, Missouri
Alvina Britz†
Kirksville, Missouri

Dennis and Mary Beth Buda
Gainesville, Florida
Russell† and Mary Jane† Cleeton
Wichita, Kansas
Holland† and Ella† Clem
LaPlata, Missouri
John and Christina Cochrane
Kirksville, Missouri
Steve and Cheryl Cozette
Columbia, Missouri
Eugenia Crain†
Columbia, Missouri
Gail B. Crump
Warrensburg, Missouri
Beverly J. Davey
Cedar Rapids, Iowa
Dorothy M. Dieckman
Arvada, Colorado
Richard and Edith Erzen
Bloomington, Illinois
Charles and Colleen Foudree
Independence, Missouri
Richard† and Dorothy Francis
Omaha, Nebraska
Travis W. Freeman†
Brashear, Missouri
Vera D. Gillet†
LaPlata, Missouri
Noma B. Glahn†
LaPlata, Missouri
Bertha and Robert† Glenn
Louisville, Kentucky
W. Edwin† and Hazel† Hartford
Lake Saint Louis, Missouri
Joe K. Hasenstab†
Nevada City, California

James† and Helen† Heffern
Fayetteville, North Carolina
 Peter† and Mary Agnes† Heinze
Mitchellville, Maryland
 Cleo† and Claude† Hightower
Ballwin, Missouri
 Dwain† and Vera† Horn
Omaha, Nebraska
 Nancy and Donald Hutson Jr.
Wentzville, Missouri
 Alice and Robert Jepson Jr.
Savannah, Georgia
 Margaret R. Johnson†
Grandview, Missouri
 Alma Kotez†
Moline, Illinois
 Louise Kriner†
Kirksville, Missouri
 Ruth† and William† Liebhart
Pueblo, Colorado
 Suzanne Linke†
Saint Louis, Missouri
 Charles McClain† and Ann
 Covington
Columbia, Missouri
 Michael and Janet McClaskey
Castle Pines, Colorado
 Alice and E. L.† McNeely
San Diego, California
 Helen E. Miller†
Seattle, Washington
 Linda Miller and Timothy Duperron
Grosse Ile, Michigan
 Rex† and Bette† Miskimins
Kellogg, Iowa
 Marian M. Morelock†
Kirksville, Missouri
 James† and Margaret† Mudd
Keokuk, Iowa
 Elizabeth C. Nolan†
High Point, North Carolina
 K. Angela O'Donnell†
Chicago, Illinois
 Larry† and Sharron Quisenberry
Watkinsville, Georgia
 Ken and Debra Read
Kirksville, Missouri
 C. Wesley and Patsy Remington
Saint Joseph, Missouri
 Larry and Janet Rigdon
Houston, Texas
 Del† and Norma Robison
Kirksville, Missouri

Calvin† and Lydia Roebuck
Columbia, Missouri
 Vernon P. Russell†
Green Castle, Missouri
 Gary and Millie Schell
Jefferson City, Missouri
 Mark and Jill Schell
Lohman, Missouri
 Donald and Jolene Scriven
DeKalb, Illinois
 John† and Jackie Settlege
Kirksville, Missouri
 Waymon† and Jacquelyn† Shofstall
Green Castle, Missouri
 Wilma Wade†
Miami, Florida
 Ronald and Billie Wiggins
Lake Saint Louis, Missouri
 Larry and Candy Young
Columbia, Missouri

QUADRANGLE

\$50,000 - \$99,999

William and Gabriele Allen
La Jolla, California
 Jennifer and Denis Austin
New Canaan, Connecticut
 S. Kay Baird
Plano, Texas
 Tom† and Susan Ballard
Johnston, Iowa
 Mark D. Barner
Lake Mary, Florida
 Scott and Amy Beattie
Indianapolis, Indiana
 Roger A. Bethel
Sonoita, Arizona
 Barry Black
Phoenix, Arizona
 Fred and Cleone Black
Asheville, North Carolina
 Doris† and Stanley Bohon
Kirksville, Missouri
 David and Ellen Clithero
Columbia, Missouri
 Elwood† and Madeline† Courtright
Lees Summit, Missouri
 Barbara Dixon and Timothy
 Caldwell
Mount Pleasant, Michigan
 Howard and Anne Elsberry
Leawood, Kansas

J. Dean Fitzpatrick
Banning, California
 William† and Shirley Fountain
Cutler Bay, Florida
 M. Frances Fuller†
Canton, Ohio
 Leo† and Caroline Funk
Columbia, Missouri
 Mark and Valia Gardner
Springfield, Missouri
 Stephen and Emily Gross
Fort Bragg, California
 George† and Ruth† Hamilton
Fayetteville, Arkansas
 John J. Hayes†
Edina, Missouri
 Margarita L. Heisserer†
Saint Charles, Missouri
 Duane and Joy Hercules
Saint Louis, Missouri
 Dennis and Suann Hohn
Ottumwa, Iowa
 Steve and Katherine Justice
League City, Texas
 Mary Jane† and Gilbert† Kohlenberg
Boonville, Missouri
 Brian and Ame Krippner
Saint Louis, Missouri
 Earl† and Marie† Laughlin
Kirksville, Missouri
 Donald L. Leavengood
Mission, Texas
 Delores and Samuel† Lesseig
Kirksville, Missouri
 Wilma and Mark Maddox
Macon, Missouri
 Jack and Sue Magruder
Kirksville, Missouri
 Margaret Marr
Saint Louis, Missouri
 Alice J. McEwen
Waco, Texas
 Lois† and G. Neill McKee
Kahoka, Missouri
 Norman and Patricia† Motter
Irving, Texas
 Eleanor Neff†
Shelbyville, Missouri
 Debra and David Nichols
Kirksville, Missouri
 Phil Novinger
Athens, Georgia

Betty Jo Oswald†
Kirksville, Missouri
 Lucy Ball Owsley†
Dallas, Texas
 Roscoe† and Louise† Pearce
Naperville, Illinois
 Susan A. Plassmeyer
University City, Missouri
 Randa Rawlins and Blaine Einspahr
Columbia, Missouri
 Shari and James R. Reinhard
Hannibal, Missouri
 Colleen E. Ritchie
Brentwood, Missouri
 Thomas and Vicki Roberts
Eden Prairie, Minnesota
 Waneva P. Ross
Pinole, California
 Linda M. Rutz
Glen Carbon, Illinois
 Frederick† and Ethel† Schwengel
Arlington, Virginia
 Nancy H. Seward†
Richmond, Missouri
 Dorothea M. Stilwell
Harvest, Alabama
 Cody Sumter
Palo Alto, California
 Richard and Kathleen Theriault
Houston, Texas
 John Thompson, Jr. and Ira
 Kohlman
Chicago, Illinois
 Elna R. Tucker†
Corydon, Iowa
 Alicia L. Tyndall
Mesquite, Texas
 Doug and Diane Villhard
Glen Carbon, Illinois
 Francis† and Marian† Wadsworth
The Woodlands, Texas
 Terry and Faye Whitworth
Tacoma, Washington
 Karen S. Wilson
Bradenton, Florida
 William M. Woodall
Dallas, Texas
 Sherri and Chuck Woods II
Saint Louis, Missouri

1867

\$25,000 - \$49,999

John C. Adams
Aventura, FL
 Julie A. Adams
Naples, Florida
 Robert S. Alexander
New York, New York
 Wayne† and Donna Bailey
Kirksville, Missouri
 Mary J. Balagna
Davenport, Iowa
 David H. Bell†
Saint Charles, Missouri
 Phyllis J. Belt
Macon, Missouri
 Raymond and Debbie Bentele
Saint Louis, Missouri
 Frederick L. Bosley†
Trenton, Missouri
 Donald and Dixie Boyce
Ballwin, Missouri
 Ryan and Sarah Brennan
Napa, California
 Raynard and Gaye Brown
Parkville, Missouri
 Sarah and Ben Burkemper
Troy, Missouri
 Jeffrey and Deanna Burns
Lees Summit, Missouri
 Guy and Elizabeth Burton
Leawood, Kansas
 Alan† and Dorothy† Bushmeyer
Quincy, Illinois
 Mabel Carr†
Kirksville, Missouri
 Victor E. Childers
Indianapolis, Indiana
 M. Ming-Ling Chow
Long Island City, New York
 Howard C. Christensen†
South Range, Wisconsin
 Louis and Deborah Coco
Ellisville, Missouri
 Frank† and Linda Colton
Leawood, Kansas
 Richard and Patrice Coughlin
Kirksville, Missouri
 Robert and Jane Dager
Kirksville, Missouri

Bob and Leola† Daniels
Kirksville, Missouri
 Dana and Sarah Delaware
Kirksville, Missouri
 Craig and Katherine Desnoyer
Phoenix, Arizona
 Samuel and Catherine Duncan
The Hills, Texas
 Martin J. Eisenberg
Milwaukee, Wisconsin
 Pat Ellebracht
Lawrence, Kansas
 James† and Jean† Elliott
Kirksville, Missouri
 Carol and L. Scott Ellis
Lake Saint Louis, Missouri
 Elizabeth Evans†
Paris, Missouri
 Maria L. Evans
Greentop, Missouri
 Charles Figas and Angela
 Miratsky-Figas
Kansas City, Missouri
 Marvin Fjeld† and Lydia Inman
 Fjeld†
Nevada, Iowa
 Jennifer and Bill Fowler
Tampa, Florida
 Ron and Elsie Gaber
Kirksville, Missouri
 Mark and Robin Gambaiana
Des Moines, Iowa
 Christopher and Kara Geisert
Liberty, Missouri
 Greg A. Gerhardt
Nicholasville, Kentucky
 Neil and Lou Ann Gilchrist
Kirksville, Missouri
 Charles and Mary Giovannini
Kirksville, Missouri
 Marianna Giovannini
Kirksville, Missouri
 Peter C. Goldman
Kirksville, Missouri
 Darrel and Vonda Gourley
Liberty, Missouri
 David Gray
Hornell, New York
 Pyung† and Sue Han
Mountain View, California
 Charles and Lorena Hargis
Winchester, Kentucky

Jim and Jeannette Harris
O'Fallon, Missouri
 Susan K. Hatcher
Ballwin, Missouri
 Pat and Joe Hays
Destin, Florida
 Bill and Iluminada Heilman
Durham, North Carolina
 David E. Heller†
Macon, Missouri
 Dolfi and Lisa Herscovici
Tampa, Florida
 Martha W. Hill†
Troy, Missouri
 Joyce A. Hines†
High Point, North Carolina
 Gary and Theresa Hollingsworth
Saint Louis, Missouri
 Leslie Rose† and Stacey F.
 Howell Jr.†
Williamsburg, Iowa
 Sharon and Greg Husmann
O'Fallon, Missouri
 Dale and Beth Isley
Denver, Colorado
 Josephine† and Jelte† Jansons
Bethesda, Maryland
 Thomas and Patti Jayne
Fort Worth, Texas
 Robert† and Mona† Justice
Altoona, Iowa
 Victor H. Kaylarian
Adel, Iowa
 Frederick and Leslie Klein
Waxhaw, North Carolina
 Murilyn G. Koutstaal
Kirksville, Missouri
 Darrell and Nancy Krueger
Enoch, Utah
 Kenneth and Diana Kruger
Ellicott City, Maryland
 Kevin and Bonnie Kuebler
Bloomington, Illinois
 Mary and James LaBorde
Celina, Texas
 Mark Laughlin
Kirksville, Missouri
 Jerald and Donna Liss
Lawrence, Kansas
 Miles and Nancy Lovelace
Pittsboro, North Carolina
 John D. Lundgren
Burlington, Iowa
 Larry and S. Jill Lunsford
Overland Park, Kansas
 Russell and Mary Marshall
West Des Moines, Iowa
 Bonnie J. Mason
Marquette Heights, Illinois
 Mattison/McKay Family
Philadelphia, Pennsylvania
 Travis and Mindy McCubbin
Columbia, Missouri
 Mark R. McLeod
Decatur, Illinois
 Michael and Marcia McManis
Springfield, Missouri
 Greg and Donna Meier
Saint Louis, Missouri
 John Millemon and Marilyn
 Herridge
Dallas, Texas
 Lanny and Beth Morley
Kirksville, Missouri
 John† and Irene† Morrison
Boulder, Colorado
 Mary M. Morse†
East Lansing, Michigan
 David and Judy Mullins
Kirksville, Missouri
 Robert P. Newman†
Portland, Oregon
 Brian Nikulski and Gail Paarmann-
 Nikulski
Davenport, Iowa
 Opal B. O'Briant†
Sedalia, Missouri
 Sara E. Orel
Kirksville, Missouri
 Troy and Kelly Paino
Fredericksburg, Virginia
 Devin and Amber Parsons
Lindenhurst, Illinois
 Ann and Gary Patterson
Wichita, Kansas
 Joan† and Charles† Piazza
Noblesville, Indiana
 Fontaine Piper and Mary Corrigan
Little Silver, New Jersey
 Jeffrey and Tonya Poe
Overland Park, Kansas
 Geraldine and Michael Ready
Sun City Center, Florida
 Jack and Valerie† Reiske
Columbia, Missouri
 Jack and Berneita Rice
Lindale, Texas
 Edna W. Richard†
Kirksville, Missouri
 Kathy Rieck and James Lyons
Kirksville, Missouri
 Jeffrey and Marilyn Romine
Kirksville, Missouri
 Dean† and Amy† Rosebery
Kirksville, Missouri
 Sydney and Sue† Ross
Scottsdale, Arizona
 Robert and Anna Schnucker
Parkersburg, Iowa
 Peggy Schoen and W. Scott Simmer
Silver Spring, Maryland
 Michael and Mary Jo Schwend
Kirksville, Missouri
 Irene† and Marion† Shanes
Kansas City, Missouri
 John† and Alve Shelton
Grayslake, Illinois
 Oren† and Doris† Slaughter
Stroud, Pennsylvania
 Denise† and Clyde Smith
Macon, Missouri
 Mark Smith and Alice Fast
Kirksville, Missouri
 Vincent† and Audrey† Smith
Kansas City, Missouri
 Rosa Lee Soule†
Burlington, Iowa
 Cynthia M. Spiker
Urbandale, Iowa
 Robert and Carol Stephens
Kansas City, Missouri
 Carole and James† Stookey
New Braunfels, Texas
 Kenneth J. Strahm
Kirksville, Missouri
 Gaylah and Werner Sublette
Kirksville, Missouri
 Martha A. Taggart†
Raymore, Missouri
 Dawn and Andrew Tartaglione
Dover, Delaware
 Norb Tatro
Chicago, Illinois
 Mitch and Denise Teal
Winchester, Ohio

Ronald and Ann Thomas
Lakeville, Minnesota
Nellie M. Thurman†
Clarence, Missouri
James and Sherri Tichenor
Chesterfield, Missouri

Joseph A. Vreeland
Ashburn, Virginia
John† and Melissa† Ware
Joplin, Missouri
Ann M. Wiesler
Saint Charles, Missouri
George† and Nadine† Wilson
Arlington, Virginia

Mike and Terri Wilson
Kansas City, Missouri
Timothy and Michelle Wilson
Lake Quivira, Kansas
Bob† and Jan Woods
Bryan, Texas

THE PRESIDENT'S CIRCLE

CORPORATIONS & FOUNDATIONS

RUTH TOWNE CARILLON

\$500,000 - \$999,999
The Boeing Company
Seattle, Washington
Sunderland Foundation
Overland Park, Kansas

CUPOLA

\$250,000 - \$499,999

A T & T
Carrollton, Texas
The Freeman Foundation
Brashear, Missouri
State Farm Insurance
Bloomington, Illinois

ETERNAL FLAME

\$100,000 - \$249,999

Barnes & Noble
Basking Ridge, New Jersey
KPMG
New York, New York
Mallinckrodt Pharmaceuticals
Hazelwood, Missouri
Preferred Family Healthcare Inc.
Kirksville, Missouri

RiteCare Valley of Columbia
Columbia, Missouri
The Bell Family Foundation
San Francisco, California
Virginia Young Stanton Trust
Monterey, California
William R. Hearst Foundation
San Francisco, California
Zen Del Senior High School
Changua City, Taiwan

QUADRANGLE

\$50,000 - \$99,999

Clarence & Anne Dunwalke Trust
New York, New York
EY
New York, New York
I.B.M. International
Research Triangle Park, North Carolina
Mid-America Intercollegiate
Athletics Association
Kansas City, Missouri
Monsanto
Saint Louis, Missouri
Northeast Missouri State Bank
Kirksville, Missouri
Northeast Regional Medical Center
Kirksville, Missouri

PricewaterhouseCoopers, LLP
Saint Louis, Missouri
Shelter Insurance
Columbia, Missouri
Sodexo
Kirksville, Missouri
Sprint
Shawnee Mission, Kansas
The Chevron Companies
San Ramon, California
The Presser Foundation
Philadelphia, Pennsylvania
Truman State University Northeast
Missouri Alumni Chapter
Kirksville, Missouri
U S Bank
Kirksville, Missouri

1867

\$25,000 - \$49,999

A. T. Still University of Health
Sciences
Kirksville, Missouri
Advantage Capital Partners
Saint Louis, Missouri
Ameren Missouri
Mexico, Missouri
Bank of Kirksville
Kirksville, Missouri

BKD, LLP
Springfield, Missouri
 Bristol-Myers Squibb
Andover, Massachusetts
 Danner for Congress
Smithville, Missouri
 David H. and Laura J. Downey Bell
 Scholarship Fund
Overland, Missouri
 Delta Zeta
Kirkville, Missouri
 DST Systems Inc.
Kansas City, Missouri
 Eli Lilly and Company
Indianapolis, Indiana
 Exxon Mobil
Houston, Texas

Follett Higher Education Group Inc-
 Truman Bookstore
Oak Brook, Illinois
 Friends of Norman Merrell Co
Jefferson City, Missouri
 Grim-Smith Hospital
Kirkville, Missouri
 May Stores, Inc.
Saint Louis, Missouri
 N. E. MO Osteopathic Trust
Kirkville, Missouri
 Patty's University Bookstore Inc.
Kirkville, Missouri
 Procter & Gamble
Cincinnati, Ohio
 Quanteon, LLC
Nicholasville, Kentucky

River City Construction LLC
Peoria, Illinois
 SunGard Collegis
Maitland, Florida
 John and Vera Jo Surbeck Trust
Kirkville, Missouri
 Target Corporation
Minneapolis, Minnesota
 The Meredith Corporation
Des Moines, Iowa
 Truman State University Kansas City
 Alumni Chapter
Overland Park, Kansas
 Truman State University St. Louis
 Alumni Chapter
Saint Louis, Missouri
 Wells Fargo
San Francisco, California

PERSHING CIRCLE

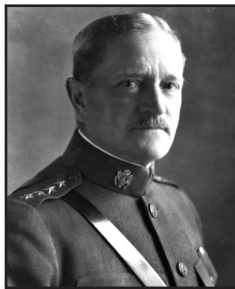

COUPLES & INDIVIDUALS

*This giving club honors those who have demonstrated consistent support for the University through **cumulative** giving of \$10,000 to \$24,999.*

Von and Deborah Abbott
Novinger, Missouri
 Maurine P. Achauer†
Warrensburg, Missouri
 Scott Alberts and Hyun-Joo Kim
Kirkville, Missouri
 W. Donald Albright† and Joyce†
 Huggins
Fresno, California
 P. Stephen and Elizabeth Appelbaum
Des Peres, Missouri
 Jack and Meryl Atterberry
Jefferson City, Missouri

Bobby and Joan Austin
Camdenton, Missouri
 Charlotte O. Bailey†
LaBelle, Missouri
 Robert† and Harlene† Bailey
Santa Barbara, California
 Myra Baiotto
Kirkville, Missouri
 Jay Ballanger and Susan
 Shoaff-Ballanger
Kirkville, Missouri
 Steven and Marilyn Barger
Birmingham, Alabama

Melina A. Barona
Chicago, Illinois
 Russell and Pamela Baughman
Kirkville, Missouri
 Benjamin J. Beard
Kirkville, Missouri
 Harriet† and Walter† Beard Jr.
Kirkville, Missouri
 Alvis and Mary Sue Beersman
Kirkville, Missouri
 James A. Bergman
Kirkville, Missouri
 Gail H. Berry
Wilmington, North Carolina

†Deceased

Jonathan and Jacqueline Best
Wildwood, Missouri

James E. Billings
West Des Moines, Iowa

Lewis R. Binford†
Kirksville, Missouri

Beverly Blodgett
Kirksville, Missouri

Matthew and Gwendolyn Blotevogel
Jefferson City, Missouri

Shelly Blunt and Stephen Glueckert
Mount Vernon, Indiana

Chris and Marilyn Bohon
Kirksville, Missouri

Kenneth and Carolyn Bounds
Glen Ellyn, Illinois

Jack† and Melba Bowen
Kirksville, Missouri

Donald† and Sharon Bower
Beaufort, South Carolina

Phillip and Marla Brenner
Loudon, Tennessee

Kathleen and Kevin Buchar
Chicago, Illinois

Bernie and Janet Buckman
O'Fallon, Missouri

John and Barbara Bunselmeyer
Springfield, Missouri

Dianthe and William† Cable
Kirksville, Missouri

Barry and Marilyn Cadoff
Montgomery Village, Maryland

Daniel R. Cadoff
Charlotte, North Carolina

Denise and Gary Carmichael II
Saint Charles, Missouri

Nettie and Edwin† Carpenter
Kirksville, Missouri

Frank† and Mary† Carter
Lake Charles, Louisiana

Debra K. Cartwright
Kirksville, Missouri

Bradley and Melody Chambers
Kirksville, Missouri

Philip and Jennifer Christofferson
Ballwin, Missouri

Bernice† and Edward† Clark
Kansas City, Missouri

Elizabeth M. Clark
Kirksville, Missouri

Lloyd and Kathy Cleaver
Kirksville, Missouri

Paula S. Cochran
Kirksville, Missouri

Edward and Kimberly Coil
O'Fallon, Missouri

Bridget Conant
Saint Louis, Missouri

Christopher Conant
Swan Valley, Idaho

W. Marie Conner†
Keokuk, Iowa

W. N. Corbin†
Kirksville, Missouri

Robert and Antonietta Corno
Webster Groves, Missouri

John and Patricia Cox
McLean, Virginia

Don† and Saundra Crader
Marble Hill, Missouri

Val and Saundra Crader
Lucas, Texas

William and Carol Crandall
Innsbrook, Missouri

Wayne and Marilyn Creason
Rio Verde, Arizona

Gerald and Naomi Cupp
Columbia, Missouri

Bill J. Curtis
Saint Louis, Missouri

C. Sue Davis
Terre Haute, Indiana

Ian M. Delinger
San Luis Obispo, California

Dwight† and Delora† Dover
Kirksville, Missouri

John Dungan and Jennifer Jesse
Kirksville, Missouri

Mittie and Ed Eiskina Jr.
Gravois Mills, Missouri

David and Janelle Ewigman
Lees Summit, Missouri

Steven W. Farmer
Kansas City, Missouri

Bob and Helen† Fenlon
Mexico, Missouri

Jenna Fischer and Lee Kirk
Los Angeles, California

L. Samuel and Sandra Fleak
Kirksville, Missouri

Darrell† and Sara Beth Fouch
LaPlata, Missouri

Wayne A. Frederick†
Kansas City, Missouri

Arthur and Kelly Freeland
Independence, Missouri

Charles Frost and Janice Grow
Honolulu, Hawaii

Donald E. Fulks†
Liberty, Missouri

Charles H. Fuller
Erie, Colorado

Doris J. Fuller†
Erie, Colorado

Ellis† and Esther† Gardhouse
Palmyra, Missouri

Mike and Melissa Garzanelli
Novinger, Missouri

Richard and Janet Gooch
Kirksville, Missouri

Deborah J. Good
Springfield, Missouri

Michael I. Good
Springfield, Missouri

Patricia J. Goodding†
Jefferson City, Missouri

Dennis Goodman and Diane Johnson
Kirksville, Missouri

Garry Gordon and Elaine De Jovin
Greentop, Missouri

Peter and Donna Grathwohl
Columbia, Missouri

Gerald† and Sarah† Grossnickle
Kirksville, Missouri

Robert and Susan Guffey
Green Castle, Missouri

Charles and Karen Haber
Kansas City, Missouri

Mark and Shayna Hadley
Arlington, Virginia

Stephen and Mariquit Hadwiger
Kirksville, Missouri

Jon M. Hagler
Strafford, Missouri

Gregory and Carol Hammann
Bellevue, Iowa

George† and Jeanette Hartje
Kirksville, Missouri

Chuck and Teresa† Heckert
Kirksville, Missouri

Loran K. Hein
Kenosha, Wisconsin

Catherine M. Henroid†
Ballwin, Missouri

Sally A. Herleth
Kirksville, Missouri

Ronald F. and Shirley Hesselschwerdt
Little Rock, Arkansas

James and Mary Hogan
Kansas City, Missouri

Todd Holcomb and Carolyn Nading
Waterloo, Iowa

Michael and Sandra Holper
Brighton, Michigan

Venable M. Houts
Saint Louis, Missouri

Michele Hoyne and Bruce Williams
Runnells, Iowa

V. Don† and Rose† Hudson
Saint Ann, Missouri

Doyle and Camilla† Hull
Norfolk, Virginia

Judith A. Hull
Stillwater, Oklahoma

Randy L. Hultz
Saint Louis, Missouri

Charles and Deanna Hunsaker
Kirksville, Missouri

Gretchen Huston
Peachtree City, Georgia

Vaughn and Sandy Hysinger
Brentwood, California

Chad A. Ittner
Saint Louis, Missouri

Alphonso and Marcia Jackson
Arlington, Virginia

Marietta Jayne
Kirksville, Missouri

Marty Jayne and Nancy Burns
Kirksville, Missouri

Claire Jepson
Lees Summit, Missouri

John H. Jepson†
Kirksville, Missouri

Noemy G. Jibben
Dexter, Missouri

Beth Johns and Scott Braswell
Seattle, Washington

Jerry L. Johns
Sycamore, Illinois

Amber Johnson and John Smelcer
Kirksville, Missouri

Rachel L. Jones†
Fort Belvoir, Virginia

Robert & Brenda Jones
Kirksville, Missouri

Shannon Jumper
Kirksville, Missouri

Gary and Janie Kahn
Newton, Iowa

Pamela and Michael Kelrick
Saint Louis, Missouri

Richard and Theresa Kenney
Carl Junction, Missouri

Derek and Kelli Kent
Columbia, Missouri

Harold† and Mary† Kersey
Fredericksburg, Texas

Wilbur† and Foreste† Kimbley
Leavenworth, Kansas

Ray and Judith Klinginsmith
Kirksville, Missouri

Paul and LuAnna Klote
Mason, Ohio

Marilyn and David Koehler
Udell, Iowa

Walter† and Doris† Konantz
Springfield, Missouri

Joseph Koppenhaver
Dyersville, Iowa

Derek and Jennifer Korte
Fenton, Michigan

Margery Kuhler
Kansas City, Missouri

Brenda and Greg Lande
Winter Garden, Florida

Frederick † and Grace Lauer
Lees Summit, Missouri

Robert† and Kathleen Libby
Kirksville, Missouri

Susan M. Limestall
Kirksville, Missouri

Ian Lindevald and Cynthia Cooper
Kirksville, Missouri

John and Katrina Little
Fort Worth, Texas

Laura Liu and Doug Griffith
Dublin, Ohio

Julie M. Lochbaum
Kirksville, Missouri

Grace and Andrew Lu
Rancho Santa Fe, California

Jeffrey and Cynthia Luerding
Riverside, Missouri

Lanius† and Erlene† Madsen
Quincy, Illinois

DeAnn K. Malone
Ames, Iowa

David D. March†
Kirksville, Missouri

Dennis and Lynnette Markeson
Kirksville, Missouri

Mark Markovich
Peoria, Illinois

Bill and Ronda Marshall
Rochester, Minnesota

Richard and Colette Mason
Ottumwa, Iowa

Wanda L. Matteson
LaPlata, Missouri

Dorothy R. McAllister†
Blue Springs, Missouri

Ruth E. McBroom†
Cedar Falls, Iowa

Mac† and Jill McCord
Cordova, Tennessee

Sharon A. McGahan
Kirksville, Missouri

Robert† and V. Fran† McKinney
Kirksville, Missouri

Gerald N. McReynolds Jr.†
South Daytona, Florida

Paul and Gwen Middeke
Saint Charles, Missouri

Mark and Sarah Miller
Hinsdale, Illinois

Kevin M. Minch
Kirksville, Missouri

Scott and Rhonda Monroe
Fort Smith, Arkansas

Toni Monroe
Muskogee, Oklahoma

Brian Moore and Jennifer
Thellman-Moore
Wildwood, Missouri

Peggy and Wayne Moore
Plano, Texas

Gina and Jerry Morin
Columbia, Missouri

Colin R. Morrison
Allenspark, Colorado

Dorothy Munch and John
Bloodworth
Poplar Bluff, Missouri

David† and Sue Murphy
Northville, Michigan

Carrie T. Nauyalis
Austin, Texas

Gregg and Jacqueline Nesbitt
Kirksville, Missouri

Eva Jane and William† Noe
Kirksville, Missouri

Martha E. Novinger
Destin, Florida

John M. O'Day
Hutchinson, Kansas

Dan and Sharon O'Donnell
Weldon Spring, Missouri

Michael Oliveri and Sue Thomas
Kirksville, Missouri

Patrick and Judith O'Rourke
Austin, Texas

Becky and Harold Osborn
Kirksville, Missouri

Tom Oswald†
Chesterfield, Missouri

Thomas and Shirley Palmatier
Evergreen, Colorado

Jean W. Parsons
Grayslake, Illinois

Eric and Catherine Patterson
Los Angeles, California

Bob M. Pfaff†
New Port Richey, Florida

Stephen and Sally Phillips
Columbia, Missouri

Bill and Lisa Pinkerton
Alpharetta, Georgia

Stephen Pollard and Patricia† Burton
Kirksville, Missouri

Wayne Potter and Mariella Mecozzi
Ann Arbor, Michigan

Barry and Cathy Poyner
Kirksville, Missouri

Barbara Price
Iowa City, Iowa

Neal† and Marian† Primm
Saint Louis, Missouri

Harold† and Harriet† Protiva
Ames, Iowa

Bob and Traci Range
Edwardsville, Illinois

Linnea Ratcliff
Georgetown, Texas

Kent and Janet Ravenscraft
Kansas City, Missouri

David and Carol Rector
Kirksville, Missouri

Jason and Christina Reinberg
Washington, Missouri

Steven and Denise Riek
Saint Louis, Missouri

Terry and Denise Rigdon
Tulsa, Oklahoma

Jim and Lori Risner
Fort Fairfield, Maine

Iva Roach†
Trenton, Missouri

Harriett† and Henry† Roberts Jr.
Leavenworth, Indiana

Tammy M. Roberts
Kirksville, Missouri

Randy and Diane Rogers
Kirksville, Missouri

Claus† and Jane† Rohweder
Fort Myers, Florida

Robert† and Toyo Ronchetto
Arcadia, California

Mary and Jim† Russell
Chesterfield, Missouri

Jon Salmon and Kimberly Tuttle-Salmon
Metamora, Illinois

Dale and Shari Schenewerk
Kirksville, Missouri

Karl and Lori Schneider
Flower Mound, Texas

Tina L. Schoene
Saint Charles, Missouri

David and Jennifer Schutter
Kirksville, Missouri

Judi G. Schweitzer
Lake Forest, California

Joyce and Gary Sells
Kirksville, Missouri

E. Patricia and James Severns
Chicago, Illinois

Gail and Alvina Sevier
Lakewood, Colorado

James† and Nancy Shaddy
Ozark, Missouri

Charles W. Shanes
Wappingers Falls, New York

David and Mary Shively
Fulton, Missouri

Debra and Thomas Shrout Jr.
Los Angeles, California

Rob and Sherry Shults
Dallas, Texas

Elsie R. Smith†
Cedar Rapids, Iowa

Michael and Deborah Smith
Greensboro, North Carolina

W. Parks Smith and Barbara Weber
University City, Missouri

James and Joy Snyder
Kansas City, Missouri

William Spees and Catherine Hermann
Saint Louis, Missouri

Michael P. Starcevich
Oklahoma City, Oklahoma

Nathan and Erin Stark
Troy, Illinois

Jaime and David Steinman
Littleton, Colorado

L. Brent and Patricia Stottlemire
Wildwood, Missouri

Jerree and Elizabeth Stroh
Littleton, Colorado

Rebecca and Jim Studer
Pittsburgh, Pennsylvania

Kristen and Matthew Stuppy
Overland Park, Kansas

Keith C. Summers
Lerna, Illinois

Muriel H. Svec†
Corvallis, Oregon

Vinita Swisher
Reno, Nevada

Scott and Heidi Templeton
Kirksville, Missouri

Archie and Karen Thomas
Gladstone, Illinois

Jim† and Rita Thomas
Hermann, Missouri

Matthew and Andrea Thompson
Lees Summit, Missouri

Teresa and James Tichenor
Kirksville, Missouri

Karin and Casey Tidgewell
Hollman Air Force Base, New Mexico

Thomas Tucker II and Stephanie Powelson
Germantown, Tennessee

Tony and Dana Vazzana
Kirksville, Missouri

John Verby and Lavonne Johnson Verby
Creve Coeur, Missouri

Julie and Lee Viorel III
Springfield, Missouri

Jessie A. Warden†
Tallahassee, Florida

Russell G. Warren
Richmond, Virginia
Frances† and William† Washam
Kansas City, Missouri
Albert J. Weitz†
Kirksville, Missouri
Scott and Beth Welland
Olathe, Kansas
Mary and Warren Wells
Kirksville, Missouri
Russell† and Sharon Wells
Florissant, Missouri

Michael and Laura Whitney
Scottsdale, Arizona
Margaret Wilson and Charles
Lemley III
Kirksville, Missouri
Michael and Deborah Wilson
Jefferson City, Missouri
Barbara and Jack Witte
Saint Louis, Missouri
Heinz and Mary Lou Woehl
Kirksville, Missouri
Jerry and Alicia Wollmering
Kirksville, Missouri

Melinda and Keith Wood
Kirksville, Missouri
Ramona and Kenneth† Wood
Lenexa, Kansas
Cole Woodcox
Weaverville, North Carolina
Leon Woodward† and Mary Lou
Lovelace Woodward
Saint Louis, Missouri
Scott and Jan Zajac
Saint Louis, Missouri
Janys and Bill† Zimmerman
Toledo, Ohio

PERSHING CIRCLE

CORPORATIONS & FOUNDATIONS

\$10,000 to \$24,999

Aldi Foods, Inc.
Batavia, Illinois
Alpha Chi Sigma Fraternity Gamma
Theta Chapter
Kirksville, Missouri
Altria
Richmond, Virginia
Andrew Range Memorial Fund NFP
Edwardsville, Illinois
Anheuser Busch
Saint Louis, Missouri
Antonia Fabricators, Inc.
Imperial, Missouri
Arthur Andersen & Co.
Chicago, Illinois
Bank Midwest – Kirksville
Kirksville, Missouri
Bank of America
Charlotte, North Carolina
Baxter International
Deerfield, Illinois
BNSF Railway Company
Fort Worth, Texas

BP Fabric of America
Houston, Texas
Campbell & Benson
Kirksville, Missouri
Cardinal Investment Advisors, LLC
Saint Louis, Missouri
Caterpillar, Inc.
Peoria, Illinois
Commerce Bank
Kansas City, Missouri
Delta Air Lines
Princeton, New Jersey
Domino's Pizza
Kirksville, Missouri
Dow Chemical Corporation
Midland, Michigan
Edward Jones
Saint Louis, Missouri
Emerson Electric Company
Saint Louis, Missouri
Express Scripts
Andover, Massachusetts
Farmland Industries, Inc.
Kansas City, Missouri

Ford Motor Company
Dearborn, Michigan
George Anastasoff Golf Tournament
Chesterfield, Missouri
Golden Eagle Distributing
Hannibal, Missouri
GPD Development LLC
Columbia, Missouri
Grainger
Northbrook, Illinois
Hallmark Cards, Inc.
Kansas City, Missouri
Heritage House Rentals, L.L.C.
Kirksville, Missouri
Houston Endowment Inc.
Houston, Texas
Ingredion Incorporated
Westchester, Illinois
KC Summers
Mattoon, Illinois
Kerr Foundation, Inc.
Oklahoma City, Oklahoma

Kirkville Kiwanis Club
Kirkville, Missouri
 Mackey Mitchell Architects
Saint Louis, Missouri
 Mark Twain Section of the ACS
Kirkville, Missouri
 Max Kade Foundation, Inc.
New York, New York
 McDonalds Corporation
Oak Brook, Illinois
 Microsoft Corporation
Redmond, Washington
 National Council for Behavioral
 Health
Washington, D.C.
 NISA Investment Advisors, LLC
Saint Louis, Missouri
 Orscheln Company
Moberly, Missouri
 Pacific Telesis Foundation
San Francisco, California

Paul Bryan Cutak Scholarship
 Foundation
Fayetteville, Arkansas
 Peabody Energy
Saint Louis, Missouri
 Pepsi-Cola Memphis Bottling Co.
Memphis, Missouri
 Pfizer
New York, New York
 Principal Financial Group
Des Moines, Iowa
 Quota International of
 Kirkville, Mo.
Kirkville, Missouri
 Scramblers Inc.
Springfield, Missouri
 Sun Ultimate Events
Chicago, Illinois
 Taco Bell (Pepsico)
Columbia, Missouri

Taiwan Teachers Group
O'Fallon, Missouri
 TD Ameritrade Services
 Company, Inc.
Omaha, Nebraska
 The Boston Foundation
Boston, Massachusetts
 The Sixteenth Century Journal, Inc.
Kirkville, Missouri
 Transamerica Corporation
Los Angeles, California
 UHY Advisors MO Inc.
Saint Louis, Missouri
 Union Pacific Corporation
Omaha, Nebraska
 Wal-Mart
Bentonville, Arkansas
 Westlake Ace Hardware
Lenexa, Kansas
 Whiter Morn Software
Washington, Illinois

THE JOSEPH BALDWIN SOCIETY

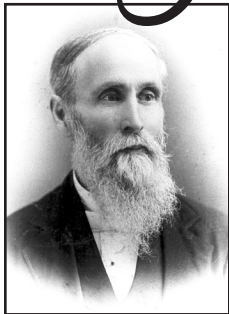

*The Baldwin Society serves as a tribute to the University's founder and honors those who share his commitment by furthering the mission of Truman State University through their legacy of giving. Membership is granted to alumni and friends of the University who provide a **planned** gift through the Truman State University Foundation.*

Anonymous (11)
 Judy and Stephen Allen
Kirkville, Missouri
 J. Burleigh and Rebecca Arnold
Los Angeles, California
 Timothy Bahr and Ron Jagels
Saint Louis, Missouri
 Donna J. Bailey
Kirkville, Missouri

Mary J. Balagna
Davenport, Iowa
 Jay Ballanger and Susan
 Shoaff-Ballanger
Kirkville, Missouri
 Susan Ballard
Johnston, Iowa
 Joseph J. Bambenek
Hastings, Minnesota

Mark D. Barner
Lake Mary, Florida
 John S. Bartling
Kirkville, Missouri
 Benjamin J. Beard*
Kirkville, Missouri
 Bradford C. Beard*
Kirkville, Missouri

Scott and Amy Beattie
Indianapolis, Indiana
 Donald E. Belford
Colorado Springs, Colorado
 David and Judy Bondurant
Colorado Springs, Colorado
 Jocelyn and Jack Bragg
Columbia, Missouri
 Ryan and Sarah Brennan
Napa, California
 Phillip and Marla Brenner
Loudon, Tennessee
 Barry and Marilyn Cadoff
Montgomery Village, Maryland
 Nettie E. Carpenter
Kirksville, Missouri
 Bradley and Melody Chambers
Kirksville, Missouri
 Kenneth and Barbara Chambers
Derby, Kansas
 Victor E. Childers
Indianapolis, Indiana
 Tracy Christeson and Lawrence Frey
Boulder, Colorado
 Barbara L. Clark
Kirksville, Missouri
 Katherine Clark and Archie Huff
Reno, Nevada
 David* and Ellen* Clithero
Columbia, Missouri
 Patricia and Kenneth Clow Jr.
Shawnee, Kansas
 Edward and Kimberly Coil
O'Fallon, Missouri
 Mariam J. Coleman
Houston, Texas
 Linda Colton
Leawood, Kansas
 Robert and Linda Connelly
Lees Summit, Missouri
 Robert and Antonietta Corno
Webster Groves, Missouri
 Gail B. Crump
Warrensburg, Missouri
 Robert* and Jane* Dager
Kirksville, Missouri
 Bill and Terri Dichiser
Overland Park, Kansas
 Dorothy M. Dieckman
Arvada, Colorado
 Barbara B. Dixon
Mount Pleasant, Michigan

Josh and Mindy Dobereiner
Washington, Illinois
 Cynthia J. Dodson
Saint Charles, Missouri
 Phyllis S. Domann
Sedalia, Missouri
 Robert and Doris Duckworth
Monument, Colorado
 Richard and Edith Erzen
Bloomington, Illinois
 Maria L. Evans*
Greentop, Missouri
 Bonnie L. Fischer
Columbia, Missouri
 J. Dean Fitzpatrick
Banning, California
 Charles and Colleen Foudree
Independence, Missouri
 Joan C. Fromme
Florissant, Missouri
 Caroline E. Funk
Columbia, Missouri
 Charles and Connie Funk
Iowa City, Iowa
 Ron and Elsie Gaber
Kirksville, Missouri
 Mark and Robin Gambaiana
Des Moines, Iowa
 Paul and Alicia Garnett
Beatrice, Nebraska
 Greg A. Gerhardt
Nicholasville, Kentucky
 Bertha M. Glenn
Louisville, Kentucky
 Pam Gomez
Salt Lake City, Utah
 Rodney and Terri Gray
Columbia, Missouri
 Alan Harrington and Keela Herr
Solon, Iowa
 Russell and Jacquelin Harrison
Kirksville, Missouri
 Susan K. Hatcher
Ballwin, Missouri
 Mark and Edie Hickman
Columbia, Missouri
 Traci and Todd Hill
Brashear, Missouri
 Dennis and Suann Hohn
Ottumwa, Iowa
 Todd Holcomb and Carolyn Nading
Waterloo, Iowa

J. Eric and Penny Holm
Independence, Missouri
 Michele A. Hoyne and Bruce
 Williams
Runnells, Iowa
 Kenneth Hussey and Kelsey
 Simpson Hussey
Jefferson City, Missouri
 Chad A. Ittner
Saint Louis, Missouri
 Kenny* and Joanne* Jackson
Kirksville, Missouri
 Claire Jepsen*
Lees Summit, Missouri
 Amber L. Johnson
Kirksville, Missouri
 Steve* and Katherine* Justice
League City, Texas
 Christine M. Kapeller
Saint Peters, Missouri
 Ray* and Judith* Klingensmith
Kirksville, Missouri
 Brian and Ame Krippner
Saint Louis, Missouri
 Darrell and Nancy Krueger
Enoch, Utah
 Kevin and Bonnie Kuebler
Bloomington, Illinois
 Mark H. Laughlin
Kirksville, Missouri
 Julie M. Lochbaum
Kirksville, Missouri
 Miles and Nancy Lovelace
Pittsboro, North Carolina
 Sherri and John Lozano
Lees Summit, Missouri
 John D. Lundgren
Burlington, Iowa
 Larry and S. Jill Lunsford
Overland Park, Kansas
 James Lyons* and Kathy Rieck*
Kirksville, Missouri
 Jack* and Sue* Magruder
Kirksville, Missouri
 Kerry and Candace Magruder
Norman, Oklahoma
 Laura* and Marvin* Mann
Kirksville, Missouri
 Richard and Colette Mason
Ottumwa, Iowa

Michael and Janet McClaskey
Castle Pines, Colorado
Alice J. McEwen
Waco, Texas
John Millemon and Marilyn
Herridge
Dallas, Texas
Linda Miller and Timothy Duperron
Grosse Ile, Michigan
Jan and Russell Moore Jr.
Fort Madison, Iowa
Jamey* and Bridget* Morton
Kirksville, Missouri
Jill and Carl Mueller Jr.
Kansas City, Missouri
David* and Judy* Mullins
Kirksville, Missouri
Sue Murphy*
Northville, Michigan
Debra and David Nichols
Kirksville, Missouri
Eva Jane Noe*
Kirksville, Missouri
Phil Novinger
Athens, Georgia
Sara E. Orel
Kirksville, Missouri
Troy and Kelly Paino
Fredericksburg, Virginia
A. David Peppard
Saint Joseph, Missouri
Steven and Becky Pike
Kirksville, Missouri
Bill* and Lisa* Pinkerton
Alpharetta, Georgia
Pamela L. Popp
Conifer, Colorado
Sharron S. Quisenberry
Watkinsville, Georgia
Randa Rawlins and Blaine Einspahr
Columbia, Missouri
Geraldine and Michael Ready
Sun City Center, Florida
David* and Carol* Rector
Kirksville, Missouri

Heather A. Reed
Little Rock, Arkansas
Jack H. Reiske
Columbia, Missouri
Denise D. Rendina
Lenexa, Kansas
Martha Hawkins Mason Rhein and
John Rhein
Las Vegas, Nevada
Lydia Roebuck
Columbia, Missouri
Kathleen M. Rogers
Leawood, Kansas
Randy and Diane Rogers
Kirksville, Missouri
Todd and Stefanie Rohler
Grundy Center, Iowa
Michael P. Rollo
West Bend, Wisconsin
Toyo Ronchetto
Arcadia, California
Steven Rose and Sandra McGee
Rehoboth Beach, Delaware
James J. Rostello
San Diego, California
Sue Rudroff
Fayette, Missouri
Judi G. Schweitzer
Lake Forest, California
Donald and Jolene Scriven
DeKalb, Illinois
Fred B. Shaffer
Kirksville, Missouri
Gary and Julia Sharpe
Chesterfield, Missouri
Daniel and Janet Shepherd
Clifton Hill, Missouri
Melvi Sheppard
Long Beach, California
Mark Smith and Alice Fast
Kirksville, Missouri
Cynthia M. Spiker
Urbandale, Iowa
Jaime and David Steinman
Littleton, Colorado

Stephanie A. Stoessel
Saint Paul, Minnesota
Carole J. Stookey
New Braunfels, Texas
Amy Stovall
Denver, Colorado
Kenneth J. Strahm
Kirksville, Missouri
Mitch* and Denise* Teal
Winchester, Ohio
Scott and Heidi Templeton
Kirksville, Missouri
Ronald and Ann Thomas
Lakeville, Minnesota
Matthew and Karen Tucker
Byrnes Mill, Missouri
Thomas Tucker II and Stephanie
Powelson
Germantown, Tennessee
Justis A. Tuia
Chevy Chase, Maryland
Carrie and Peter Urberg
Owatonna, Minnesota
Dean and Mary Van Galen
River Falls, Wisconsin
Betty Jo White
Grove City, Pennsylvania
Terry and Faye Whitworth
Tacoma, Washington
Christopher J. Wiedmeyer
Grain Valley, Missouri
Tanner E. Williams
Austin, Texas
Karen S. Wilson
Bradenton, Florida
Chad and Regan Wolbers
Asbury, Iowa
Melinda* and Keith* Wood
Kirksville, Missouri
Sherri and Chuck Woods II
Saint Louis, Missouri
Jan Woods
Bryan, Texas

THE JOSEPH BALDWIN SOCIETY

IN MEMORIAM

Maurine P. Achauer
Etta Mae Anderson
Robert and Harlene Bailey
Tom L. Ballard
Charles and Jeanne Blackmar
Henry and Madeline Boucher
Alvina Britz
Alan and Dorothy Bushmeyer
Chinn Callan
Edwin C. Carpenter
Mabel Carr
Alan D. Clark
Bernice and Edward Clark
Russell and Mary Jane Cleeton
Frank Colton
Elwood and Madeline Courtright
Leona Cozean
Eugenia Crain
Robert J. Cummings
James W. and Jean Elliott
Mary M. Erwin
Lydia Inman Fjeld
Wayne A. Frederick
Doris J. Fuller
Esther and Ellis Gardhouse
Mildred M. Gasperich
Paulette Gerhardt
Noma B. Glahn
Robert E. Glenn
Venita Jean and Charles Green
Hortense Greenley
George and Ruth Hamilton
W. Edwin and Hazel Hartford
James and Helen Heffern
Vera and George Heinze
Margarita L. Heisserer

David E. Heller
Joyce A. Hines
Lyle Ingraham
John H. Jepson
Loris E. Johnson
Margaret R. Johnson
Debra Kerby
Mary E. and Harold Kersey
Lois N. Korslund
Alma Kotez
Louise F. Kriner
Katheryn L. Lay
Ruth and William Liebhart
Suzanne R. Linke
David O. Long
Earl and Edna Ludlow
Marguerite Lybbert
Dorothy R. McAllister
Ruth E. McBroom
Charles J. McClain
Helen E. Miller
Kenneth and S. Eleanor Milstead
Rex and Bette Miskimins
Marian M. Morelock
John and Irene Morrison
Mary M. Morse
James and Margaret Mudd
David L. Murphy
Robert P. Newman
Vonnice J. Nichols
William H. Noe
Elizabeth C. Nolan
Opal B. O'Briant
K. Angela O'Donnell
Betty Jo Oswald
Bob M. Pfaff

Larry D. Quisenberry
Margaret A. Raining
Sandra K. Reavey
Valerie Reiske
Iva Roach
Calvin E. Roebuck
Claus and Jane Rohweder
Lillian Rollo
Robert J. Ronchetto
Benny Rose
Robert E. Rufener
Vernon P. Russell
Frederick and Ethel Schwengel
Paul O. Selby
Waymon and Jacquelyn Shofstall
Oren and Doris Slaughter
Denise L. Smith
Elsie R. Smith
Lucile C. Smith
Vincent V. Smith
Rosa Lee Soule
Lydle and Bessie Staggs
N. Marie Stewart
James R. Stookey
Martha A. Taggart
Mary E. Thurman-Rufener
Ruth W. Towne
Elna R. Tucker
Lilbern L. Via
Wilma and Philip Wade
Francis and Marian Wadsworth
Jessie A. Warden
John and Melissa Ware
M. Alice White
George and Nadine Wilson
Bob G. Woods

THE JOHN R. KIRK SOCIETY



*As the fifth president of the University, John R. Kirk was considered an innovative educator and a national leader for educational excellence. The Kirk Society recognizes and honors individuals who perpetuate his commitment to education through their efforts to advance Truman State University. **Annual** membership is granted to alumni and friends of the University who provide support for the Truman State University Foundation.*

PRESIDENT'S LEVEL

\$50,000 and above

David A. Blanton III
Saint Louis, Missouri
Lyle Ingraham†
Chillicothe, Missouri
Louise Kriner†
Queen City, Missouri
Suzanne Linke†
Saint Louis, Missouri
Sandra Reavey†
Arlington, Virginia
Mark and Jill Schell
Lohman, Missouri
Mary Thurman-Rufener†

DEAN'S LEVEL

\$25,000 - \$49,999

Alan† and Dorothy† Bushmeyer
Quincy, IL
John Millemon and Marilyn
Herridge
Dallas, Texas
Kenneth and Kathleen Rickli
The Woodlands, Texas
Terry and Faye Whitworth
Tacoma, Washington

Ronald and Billie Wiggins
Lake Saint Louis, Missouri

DEAN'S FELLOW

\$10,000 - \$24,999

Jennifer and Denis Austin
New Canaan, Connecticut
S. Kay Baird
Plano, Texas
Fred and Cleone Black
Asheville, North Carolina
Ryan and Sarah Brennan
Napa, California
Bridget Conant
Saint Louis, Missouri
Christopher Conant
Swan Valley, Idaho
Steve and Cheryl Cozette
Columbia, Missouri
Bobby Daniels
Kirksville, Missouri
Dorothy M. Dieckman
Arvada, Colorado
Jenna Fischer and Lee Kirk
Los Angeles, California
David A. Gray
Hornell, New York
Mark H. Laughlin
Kirksville, Missouri

Ruth E. McBroom†
Cedar Falls, Iowa
Alice J. McEwen
Waco, Texas
Greg and Donna Meier
Saint Louis, Missouri
Norman and Patricia† Motter
Irving, Texas
Phil Novinger
Athens, Georgia
Thomas and Shirley Palmatier
Evergreen, Colorado
Larry† and Sharron Quisenberry
Watkinsville, Georgia
Bob and Traci Range
Edwardsville, Illinois
Ken and Debra Read
Kirksville, Missouri
Shari and James R. Reinhard
Hannibal, Missouri
Colleen E. Ritchie
Brentwood, Missouri
Peggy Schoen and W. Scott Simmer
Silver Spring, Maryland
Donald* and Jolene* Scriven
DeKalb, Illinois
John† and Jackie Settlege
Kirksville, Missouri
Debra and Thomas Shroul Jr.
Los Angeles, California

Cody Sumter
Palo Alto, California
 Dawn and Andrew Tartaglione
Dover, Delaware
 Doug and Diane Villhard
Glen Carbon, Illinois
 Russell† and Sharon Wells
Florissant, Missouri
 Betty Jo White*
Grove City, Pennsylvania

**DISTINGUISHED
 PROFESSOR**

\$5,000 - \$9,999

William and Gabriele Allen
La Jolla, California
 Susan Ballard
Johnston, Iowa
 Mark D. Barner
Lake Mary, Florida
 Melina Barona
Chicago, Illinois
 David* and Ellen* Clithero
Columbia, Missouri
 Louis and Deborah Coco
Ellisville, Missouri
 Ann Covington*
Columbia, Missouri
 Leona Cozean†
LaBelle, Missouri
 Gail Crump
Warrensburg, Missouri
 Samuel and Catherine Duncan
The Hills, Texas
 Howard and Anne Elsberry
Leawood, Kansas
 Charles Figas and Angela
 Miratsky-Figas
Kansas City, Missouri
 Chuck and Colleen Foudree
Independence, Missouri
 Caroline E. Funk
Columbia, Missouri
 Warren C. Galloway
Anchorage, Alaska
 Mike and Melissa Garzanelli
Novinger, Missouri
 Kevin and Robin Groff
Allen, Texas
 Michael and Katherine Groff
Harrisburg, North Carolina

Pat and Joe Hays
Destin, Florida
 Duane and Joy Hercules
Saint Louis, Missouri
 Dennis and Suann Hohn
Ottumwa, Iowa
 Chad Ittner
Saint Louis, Missouri
 Steve* and Katherine Justice
League City, Texas
 Debra K. Kerby*†
Kirksville, Missouri
 Bradley D. Kieffer
New Orleans, Louisiana
 Brian and Ame Krippner
Saint Louis, Missouri
 Earl† and Edna† Ludlow

 Mattison/McKay Family
Philadelphia, Pennsylvania
 Alice H. McNeely*
San Diego, California
 Linda Miller and Timothy Duperron
Grosse Ile, Michigan
 Sara Orel
Kirksville, Missouri
 Barry and Cathy Poyner
Kirksville, Missouri
 Thomas and Vicki Roberts
Eden Prairie, Minnesota
 Linda M. Rutz
Glen Carbon, Illinois
 Norb Tatro and Elaine Feldman
Chicago, Illinois
 John Thompson Jr. and Ira Kohlman
Chicago, Illinois
 Jim and Sherri Tichenor
Chesterfield, Missouri
 Scott and Beth Welland
Olathe, Kansas
 Ann M. Wiesler
Saint Charles, Missouri
 Mike and Terri Wilson
Kansas City, Missouri
 Ramona Wood
Lenexa, Kansas

PROFESSOR

\$2,500 - \$4,999

James and Jane Argo
Princeton, Illinois
 Phyllis J. Belt
Macon, Missouri
 Brad and Theresa Borgstede
Colleyville, Texas
 Becky Buehrle
Wildwood, Missouri
 Sarah and Ben Burkemper
Troy, Missouri
 Barry and Marilyn Cadoff
Montgomery Village, Maryland
 Elizabeth M. Clark
Kirksville, Missouri
 Laura Crandall and Erin Friedman
Kirkwood, Missouri
 Robert* and Jane* Dager
Kirksville, Missouri
 Michael and Rebecca Daming
Saint Louis, Missouri
 Craig and Katherine Desnoyer
Phoenix, Arizona
 Christine and Richard Eason
Ballwin, Missouri
 Steven Farmer
Kansas City, Missouri
 Charles and Connie Funk
Iowa City, Iowa
 Justin and Amanda Gioia
Ballwin, Missouri
 Marianna Giovannini
Kirksville, Missouri
 Kenneth and Lisa Grasing
Overland Park, Kansas
 Stephen and Emily Gross
Fort Bragg, California
 Jim and Jeannette Harris
O'Fallon, Missouri
 Susan K. Hatcher
Ballwin, Missouri
 Dolfi and Lisa Herscovici
Tampa, Florida
 James and Mary Kay Hogan
Kansas City, Missouri
 Michael and Sandra Holper
Brighton, Michigan
 Michele A. Hoyne and Bruce
 Williams
Runnells, Iowa

Judith A. Hull
Stillwater, Oklahoma
 Alphonso and Marcia Jackson
Arlington, Virginia
 Derek and Kelli Kent
Columbia, Missouri
 Chad and Adrien Kerksick
Saint Louis, Missouri
 Paul and LuAnna Klote
Mason, Ohio
 Robert Koogler and Cynthia Redelsperger
La Salle, Illinois
 Bradley and Tamara Lair
Johnston, Iowa
 Bake Larson
Saint Louis, Missouri
 Jerald and Donna Liss
Lawrence, Kansas
 Margaret Marr
Saint Louis, Missouri
 G. Neill McKee
Kahoka, Missouri
 Eli Medina and Chris Somers
Kansas City, Missouri
 Michael Oliveri and Sue Thomas
Kirksville, Missouri
 Ann and Gary Patterson
Wichita, Kansas
 Eric and Catherine Patterson
Los Angeles, California
 Truman and Amanda Patterson
Cottleville, Missouri
 Fontaine Piper and Mary Ann Corrigan
Little Silver, New Jersey
 Susan Plassmeyer
University City, Missouri
 Jason and Lisa Rollison
Columbia, Missouri
 Steven Rose and Sandra McGee
Rehoboth Beach, Delaware
 Rudy and Jean Seward
Denton, Texas
 W. Parks Smith and Barbara Weber
University City, Missouri
 Cynthia Spiker
Urbandale, Iowa
 Natalie and Otto Thiele Jr.
Saint Charles, Missouri
 Russell and Rose Willey
Saint Louis, Missouri

Timothy and Michelle Wilson
Lake Quivira, Kansas
 Barbara and Jack Witte
Saint Louis, Missouri
 Cole Woodcox
Weaverville, North Carolina

MEMBER

\$1,000 - \$2,499

Scott Alberts and Hyun-Joo Kim
Kirksville, Missouri
 Robert S. Alexander
New York, New York
 P. Stephen and Elizabeth Appelbaum
Des Peres, Missouri
 Eric and Tamra Ashby
Batavia, Illinois
 Aaron L. Aversman
Houston, Texas
 Mary J. Balagna
Davenport, Iowa
 Rebecca Bartee and Syndy Deese
Winchester, Kentucky
 Daniel and Julia Basler
Saint Louis, Missouri
 William F. Beal†
Marion, Illinois
 James A. Bergman
Kirksville, Missouri
 Jon and Jacqueline Best
Wildwood, Missouri
 Matthew and Gwendolyn Blotevogel
Jefferson City, Missouri
 David and Judy Bondurant
Colorado Springs, Colorado
 Melba Bowen
Kirksville, Missouri
 Donald and Dixie Boyce
Ballwin, Missouri
 Raynard and Gaye Brown
Parkville, Missouri
 Duane and Kimberly Brucker
Smithville, Missouri
 Laura and Thomas Buffington
Saint Louis, Missouri
 Joshua and Julie Burgdorf
Manchester, Missouri
 Jeffrey and Deanna Burns
Lees Summit, Missouri
 Daniel Cadoff
Charlotte, North Carolina

Timothy Caldwell and Barbara Dixon
Mount Pleasant, Michigan
 John and Judith Campbell
Hedrick, Iowa
 Denise and Gary Carmichael II
Saint Charles, Missouri
 Debi Cartwright
Kirksville, Missouri
 Jim and Mindy Cherrington
Columbia, Missouri
 Philip and Jennifer Christofferson
Ballwin, Missouri
 Frank† and Linda Colton
Leawood, Kansas
 Richard and Patrice Coughlin
Kirksville, Missouri
 Jeanne T. Coy
Odessa, Missouri
 Wayne and Marilyn Creason
Rio Verde, Arizona
 Donald J. Cummings
Birmingham, Michigan
 Ralph Cupelli
Kirksville, Missouri
 Nathaniel and Deanna Curl
Bettendorf, Iowa
 Bill J. Curtis
Saint Louis, Missouri
 John Darwin and Amy Call
Saint Louis, Missouri
 C. Sue Davis
Terre Haute, Indiana
 Eric and Rachel Dearmont
Saint Louis, Missouri
 Dana and Sarah Delaware
Kirksville, Missouri
 Ian M. Delinger
San Luis Obispo, California
 Josh and Mindy Dobreiner
Washington, Illinois
 Duane and Susan Draheim
Waterford, Wisconsin
 Linda and Ron Ehler
Saint Charles, Missouri
 Pat Ellebracht
Lawrence, Kansas
 Carol and Scott Ellis
Lake Saint Louis, Missouri
 Bob and Helen† Fenlon
Mexico, Missouri
 Jeremiah and Amanda Finn
Mount Zion, Illinois

Monica and Joe† Foster
Novinger, Missouri
 Jennifer and Bill Fowler
Tampa, Florida
 Michael and Sarah Francis
Santee, California
 Matthew and Elizabeth Franker
McLean, Virginia
 Robert and Priscilla Frantz
Bloomington, Illinois
 Mark and Robin Gambaiana
Des Moines, Iowa
 Jill and Kenneth Gamlin
Columbia, Missouri
 Brian R. and Cynthia J. Gardner
Columbia, Missouri
 Charles and Mary Giovannini
Kirksville, Missouri
 Richard and Janet Gooch
Kirksville, Missouri
 Paul and Ashley Grutter
Gallatin, Tennessee
 Carol and Perry Hackett Jr., Saint
Paul, Minnesota
 Phillip D. Hall and Amina
 Cannie-Hall
West Des Moines, Iowa
 Allen and Sarah Hansen
Iowa City, Iowa
 Patricia and Erick Hanson
Kirksville, Missouri
 Hope and Tyler Harms
Overland Park, Kansas
 Matthew D. Harms
Seattle, Washington
 Robert and Jodanne Hedrick
Omaha, Nebraska
 Nathan and Betsy Hill
Ellsworth, Iowa
 Ryan L. Hoak
Marion, Illinois
 Todd Holcomb and Carolyn Nading
Waterloo, Iowa
 Susan and John Holtrup Jr.
Elmhurst, Illinois
 Johnathan and Laura Horman
Saint Louis, Missouri
 Venable M. Houts
Saint Louis, Missouri
 Denise Howard and Michael Belef
Santa Clara, California
 Doyle Hull
Norfolk, Virginia

Randy L. Hultz
Saint Louis, Missouri
 Keith and Marilyn Humphrey
Santa Cruz, California
 Sharon and Greg Husmann
O'Fallon, Missouri
 Kenneth Hussey and Kelsey
 Simpson-Hussey
Jefferson City, Missouri
 Amy and J. Seth Huston
Houston, Texas
 Gretchen Huston
Peachtree City, Georgia
 Dale and Beth Isley
Denver, Colorado
 Thomas and Patti Jayne
Webster Groves, Missouri
 Thomas and Priscilla Johnson
Indianapolis, Indiana
 Austin and Melynn Jones
Clinton, Missouri
 Martin and Helen Katz
Columbia, Missouri
 Alan and Connie Klinger
Roanoke, Virginia
 John and Laurie Knorr
Boylston, Massachusetts
 Marilyn and David Koehler
Udell, Iowa
 Derek and Jennifer Korte
Fenton, Michigan
 Lisa and John Kralina
Elmhurst, Illinois
 Richard Krekemeyer
Palmryra, Missouri
 Mark and Julie Krogman
Quincy, Illinois
 Daniel Krumm and Melinda
 McEndarfer
Saint Louis, Missouri
 Miike and Ros Kucera
Garden Grove, Iowa
 Kevin and Bonnie Kuebler
Bloomington, Illinois
 Kris and Laura Kueker
Wildwood, Missouri
 Margery Kuhler
Kansas City, Missouri
 V. George Leick
Burien, Washington
 Laura Liu Griffith and Doug Griffith
Dublin, Ohio

J.W. and Brenda Loftin
Florissant, Missouri
 Jerry and Nita Long
Benton, Kansas
 Grace and Andrew Lu
Rancho Santa Fe, California
 John D. Lundgren
Burlington, Iowa
 Larry and S. Jill Lunsford
Overland Park, Kansas
 DeAnn K. Malone
Ames, Iowa
 Ann and Otto Maly
Columbia, Missouri
 Russell and Mary Marshall
West Des Moines, Iowa
 Brad Martin and Sara Hargrove
Leawood, Kansas
 Wanda L. Matteson
LaPlata, Missouri
 James and Denise Maus
Acworth, Georgia
 Ryan T. Maus
Acworth, Georgia
 Issa and Charlotte Mayahi
Austin, Texas
 David Mayhew
Jamaica Plain, Massachusetts
 Mike and Janet McClaskey
Castle Pines, Colorado
 Kathryn McDaniel
Boise, Idaho
 Richard J. McKinney
Kirksville, Missouri
 Sonya L. McLelland
Louisburg, Kansas
 Mark R. McLeod
Decatur, Illinois
 Brian and Linda Meeker
Vinton, Iowa
 Emily Meierotto
Kansas City, Missouri
 Paul* and Gwen Middeke
Saint Charles, Missouri
 Patty and Brooks Miller Jr.
Springfield, Missouri
 Mark and Sarah Miller
Hinsdale, Illinois
 Kevin M. Minch
Kirksville, Missouri
 Toni Monroe
Muskogee, Oklahoma

Salvatore P. Montalbano
Kansas City, Missouri
 Brian Moore and Jennifer
 Thellman-Moore
Wildwood, Missouri
 Christopher M. Moore
Brentwood, Missouri
 Gina and Jerry Morin
Columbia, Missouri
 Jill and Carl Mueller Jr.
Kansas City, Missouri
 Dorothy Munch and John
 Bloodworth
Poplar Bluff, Missouri
 Will Nader II
Huntington, New York
 Carrie T. Nauyalis
Austin, Texas
 Eric and Kristin Neuhauser
Kansas City, Missouri
 Debbie and David Nichols
Kirksville, Missouri
 Ginger and Brent Nolker
Kirksville, Missouri
 Martha E. Novinger
Destin, Florida
 Thomas and Maria O'Brien
Fenton, Missouri
 Dan and Sharon O'Donnell
Weldon Spring, Missouri
 James and Emma O'Donnell
Kirksville, Missouri
 Susan and Joseph Orr
Ballwin, Missouri
 Troy and Kelly Paino
Fredericksburg, Virginia
 Jack and Janet Pestle
Saint Paul, Minnesota
 Thomas and Kimberly Peterson
Oak Park, Illinois
 Brian and Cynthia Petrie
Independence, Missouri
 Stephen and Sally Phillips
Columbia, Missouri
 Bruce and Debra Poese
Rockville, Maryland
 Daniel Possehn and Mei-Ching Kao
Cheyenne, Wyoming
 Wayne Potter and Mariella Mecozzi
Ann Arbor, Michigan
 Sandra Prendergast
Newton, Iowa

Barbara Price
Iowa City, Iowa
 Siva and Shyamala Raman
Saint Louis, Missouri
 Kent and Janet Ravenscraft
Kansas City, Missouri
 Randa Rawlins and Blaine Einspahr
Columbia, Missouri
 David* and Carol* Rector
Kirksville, Missouri
 Jason and Christina Reinberg
Washington, Missouri
 Jack and Valerie† Reiske
Columbia, Missouri
 Jeffrey and Marilyn Romine
Kirksville, Missouri
 Judith and Van Rose
Shawnee, Kansas
 John and Carol Rucker
Washington, Missouri
 Mary Rhodes Russell
Chesterfield, Missouri
 Herb Sandker and Rhonda Vincent
Rocky Mount, Missouri
 Dale and Shari Schenewerk
Kirksville, Missouri
 Logan A. Schmitz
Kirksville, Missouri
 E. Gene and Ginny Schneider
Kirksville, Missouri
 George and Diane Schulte
Kirksville, Missouri
 Michael and Mary Jo Schwend
Kirksville, Missouri
 Joan and Eugene Sehl Jr.
Chesterfield, Missouri
 Joyce and Gary Sells
Kirksville, Missouri
 Alve M. Shelton
Grayslake, Illinois
 Mary Shields Skaggs and Dennis
 Skaggs
Saint Louis, Missouri
 Mike and Melissa Shine
Saint Charles, Missouri
 David and Mary Shively
Fulton, Missouri
 Ryan and Lauren Shreve
Olathe, Kansas
 William Spees and Catherine
 Hermann
Saint Louis, Missouri

Michael P. Starcevich
Oklahoma City, Oklahoma
 Nathan and Erin Stark
Troy, Illinois
 Bradley Steinmetz and Jennifer
 Schlueter
Columbus, Ohio
 Robert and Carol Stephens
Kansas City, Missouri
 Brent and Tracey Stevens
Saint Louis, Missouri
 Billy and Elizabeth Strait
Columbia, Missouri
 Gaylah and Werner Sublette
Kirksville, Missouri
 Francesca Swartz
Fort Myers, Florida
 Scott and Heidi Templeton
Kirksville, Missouri
 Richard and Kathleen Theriault
Houston, Texas
 Scott and Sarah Theriault
Lake Zurich, Illinois
 Archie and Karen Thomas
Cape Coral, Florida
 Ronald and Ann Thomas
Lakeville, Minnesota
 Matthew and Andrea Thompson
Lees Summit, Missouri
 Kevin and Tiffany Tibbs
Saint Louis, Missouri
 Christopher and June Treece
Broken Arrow, Oklahoma
 Jason and Janeen Turk
Ballwin, Missouri
 Angela and Andrew Urbaczewski
Castle Pines, Colorado
 Tony and Dana Vazzana
Kirksville, Missouri
 Jessica and Chris Venker
Saint Louis, Missouri
 John Verby and Lavonne Johnson
 Verby
Creve Coeur, Missouri
 Otto and Carolyn Veth
 Harrisburg, Illinois
 Joseph A. Vreeland*
Ashburn, Virginia
 Irving and Corey Ward
Colleyville, Texas
 Ray A. Weast
Quincy, Illinois

Mike and Carrie Whipkey
Saint Louis, Missouri
Karen S. Wilson
Bradenton, Florida
Bryan and Shelby Witherbee
Saint Peters, Missouri
William Woodall
Dallas, Texas
David T. Woods
Saint Louis, Missouri
Jan Woods
Bryan, Texas
Todd and Valerie Workman
Springfield, Nebraska
James and Stephanie Zaner
Columbia, Missouri
James and Jennifer Zeck
Glencoe, Missouri

ASSOCIATE

\$500 - \$999

Scott and Amy Beattie
Indianapolis, Indiana
Kathleen and Kevin Buchar
Chicago, Illinois
Victor Childers
Indianapolis, Indiana

Kay and Michael Clapp
Kirksville, Missouri
Rodney and Kathy Cooper
Saint Louis, Missouri
John and Patricia Cox
McLean, Virginia
Cheryl D. Cragg
Kirksville, Missouri
Richard and Edith Erzen
Bloomington, Illinois
Marilyn Gibbons
Kirksville, Missouri
Mark and Shayna Hadley
Arlington, Virginia
Sally A. Herleth
Kirksville, Missouri
Shirley and Ronald F. Hesselschwerdt
Little Rock, Arkansas
Mark and Edie Hickman
Columbia, Missouri
Charles and Deanna Hunsaker
Kirksville, Missouri
Joseph R. Koppenhaver
Dyersville, Iowa
Susan M. Limestall
Kirksville, Missouri
Mac† and Jill McCord
Cordova, Tennessee

Jan and Russell Moore Jr.
Fort Madison, Iowa
Peggy and Wayne Moore
Plano, Texas
Timothy and Rebecca Oliver
Jonesboro, Arkansas
Patrick and Judith O'Rourke
Austin, Texas
Geraldine and Michael Ready
Sun City Center, Florida
Edward and Carol Schneider
Kirksville, Missouri
James and Cindy Seaman
Manchester, Missouri
E. Patricia and James Severns
Chicago, Illinois
Julie and James Stanton
Bishop, Georgia
Rebecca and Jim Studer
Pittsburgh, Pennsylvania
Mary and Warren Wells
Kirksville, Missouri
Jerry and Alicia Wollmering
Kirksville, Missouri

THE JOHN R. KIRK SOCIETY

CORPORATIONS AND FOUNDATIONS

PRESIDENT'S LEVEL

\$50,000 and above

Sunderland Foundation
Overland Park, Kansas

DEAN'S LEVEL

\$25,000 - \$49,999

The Bell Family Foundation
San Francisco, California
The Boeing Company
Seattle, Washington
The Freeman Foundation
Brashear, Missouri

DEAN'S FELLOW

\$10,000 - \$24,999

Andrew Range Memorial Fund NFP
Edwardsville, Illinois
KPMG Foundation
New York, New York
Mark Twain Section of the ACS
Kirksville, Missouri
Northeast Missouri State Bank
Kirksville, Missouri
Sodexo
Kirksville, Missouri

DISTINGUISHED PROFESSOR

\$5,000 - \$9,999

Bristol-Myers Squibb
Andover, Massachusetts
EY
New York, New York
Heritage House Rentals, LLC
Kirksville, Missouri

John and Vera Jo Surbeck Trust
Kirksville, Missouri
NISA Investment Advisors, LLC
Saint Louis, Missouri
PricewaterhouseCoopers LLP
Saint Louis, Missouri
RiteCare Valley of Columbia
Columbia, Missouri
Scramblers Inc.
Springfield, Missouri
State Farm Insurance
Bloomington, Illinois
The David & Linda Swain
Foundation
South Padre Island, Texas
Worldwide Promotional Products
Springfield, Missouri

PROFESSOR

\$2,500 - \$4,999

Commerce Bank
Kansas City, Missouri
Edward Jones
Saint Louis, Missouri
Kirksville Area Chamber of
Commerce-Tourism Division
Kirksville, Missouri
Kirksville Kiwanis Club
Kirksville, Missouri
Master Card
Purchase, New York
Monsanto
Saint Louis, Missouri
Raymond H. & Florence L.
Sponberg Foundation
Ballwin, Missouri
Shirley Ann Watson Memorial
Scholarship
Kirksville, Missouri

The Meredith Corporation
Des Moines, Iowa
The Presser Foundation
Philadelphia, Pennsylvania
Truman State University Northeast
Missouri Alumni Chapter
Kirksville, Missouri
US Bank
Kirksville, Missouri
Wells Fargo
San Francisco, California

MEMBER

\$1,000 - \$2,499

A.T. Still University of Health
Sciences
Kirksville, Missouri
Alliant Bank
Kirksville, Missouri
Ameren Missouri
Mexico, Missouri
Baxter International
Deerfield, Illinois
BKD, LLP
Springfield, Missouri
Cardinal Investment Advisors, LLC
Saint Louis, Missouri
DE Fiberworks LLC
Eldridge, Iowa
Follett Higher Education Group Inc-
Truman Bookstore
Oak Brook, Illinois
Foot & Ankle of Iowa
Grinnell, Iowa
Hallmark Cards, Inc.
Kansas City, Missouri
MetLife Political Action Committee
Reston, Virginia

New York Life Insurance
New York, New York
Pfizer
New York, New York
RubinBrown LLP
Saint Louis, Missouri
Safety National
Saint Louis, Missouri

Sage Services Group LLC
Saint Charles, Missouri
Shelter Insurance
Columbia, Missouri
Star Royalty Company, LLC
Oklahoma City, Oklahoma
The Chevron Companies
San Ramon, California

Total Sports Therapy
Phoenix, Arizona
Truman State University St. Louis
Alumni Chapter
Saint Louis, Missouri
UHY Advisors MO Inc
Saint Louis, Missouri
Zeta Xi Chapter of Beta Theta Pi
Los Angeles, California

TRUMAN STATE UNIVERSITY FOUNDATION

NEWLY ESTABLISHED FUNDS

The mission of the Truman State University Foundation is to advance the University through lasting relationships, strong financial support, and prudent stewardship. Since its creation in 1980, the Truman State University Foundation has provided an opportunity for thousands of alumni and friends to make an investment in students as they prepare to be tomorrow's leaders in a variety of professions.

The following funds have been established since the 2019 Foundation Banquet and are among the more than 785 funds currently maintained by the Foundation.

Bullets Rugby Alumni Scholarship	Sandra K. Reavey Fund
Paul Conant Communication Disorders Study Abroad Fund	Ronald M. Rybkowski Honorary Technical Theatre Annual Scholarship
First-Generation Student Activities Fund	School of Health Sciences & Education Excellence and Success Fund
Coach Kenneth Gardner Marceline Endowed Scholarship	Sigma Kappa Sorority Delta Theta Chapter Annual Scholarship
Jessica (Hanrahan) Kelsey Memorial Scholarship	Soccer Facilities Fund
Mathematical Biology Fund	Truman Food Bank
Dr. Jerry L. Mayhew Student Research Fund	Terry & Faye Whitworth Endowed Social & Cultural Studies Scholarship
Meier Newman Center Endowed Scholarship	Terry & Faye Whitworth Biology Scholarship
Dr. Phil Novinger and Theresa Perenich Scholarship	Terry & Faye Whitworth Annual Biology Scholarship
Colonel Thomas H. Palmatier Music Education Scholarship	Terry & Faye Whitworth Social and Cultural Studies Annual Scholarship
Colonel Thomas H. Palmatier Music Education Annual Scholarship	
Truman & Amanda Patterson Scholarship	

THE *B*OARD OF GOVERNORS

TRUMAN STATE UNIVERSITY

JENNIFER KOPP DAMERON ('99)
Chair

K. BROOKS MILLER, JR. ('82)
Vice Chair

SARAH BURKEMPER ('92)
Secretary

DAVID LEE BONNER ('07)

PHILIP J. CHRISTOFFERSON ('95)

CHERYL J. COZETTE

NANCY GINGRICH ('70)

MIKE McCLASKEY ('85)

TIFFANY MIDDLEMAS ('20)
Student Representative

JIM O'DONNELL ('98)

THE *F* FOUNDATION
BOARD OF DIRECTORS
TRUMAN STATE UNIVERSITY

- JOHN THOMPSON, JR. ('92)
President
Chicago, Illinois
- DAWN TARTAGLIONE ('90)
Vice-President
Dover, Delaware
- JENNIFER AUSTIN ('92, '93)
New Canaan, Connecticut
- JONATHAN BEST ('02)
Chesterfield, Missouri
- PAUL GARNETT ('73)
Beatrice, Nebraska
- SUSAN HATCHER ('82)
Ballwin, Missouri
- JESSICA HILL ('99)
Cape Girardeau, Missouri
- CHAD ITTNER ('94)
Saint Louis, Missouri
- JENNIFER KOPP DAMERON ('99)
Kansas City, Missouri
- HOPE HARMS ('07)
Overland Park, Kansas
- BRIAN KRIPPNER ('89)
Saint Louis, Missouri
- ASHLEY MERIDETH ('20)
STUDENT REPRESENTATIVE
Saint Louis, Missouri
- K. BROOKS MILLER ('82, '87)
Springfield, Missouri
- TRUMAN PATTERSON ('09)
Cottleville, Missouri
- MATTHEW POTTER ('96)
Saint Louis, Missouri
- PEGGY SCHOEN ('82)
Silver Spring, Maryland
- RYAN SHREVE ('02, '03)
Olathe, Kansas
- FLOYD SIMPSON ('02)
Cherry Hill, New Jersey
- CODY SUMTER ('10)
Palo Alto, California
- SUSAN THOMAS
Kirksville, Missouri

